



## Welcome to the Lafourche Parish Government's Cemetery Locator App

An ongoing collaborative research project of several agencies and organizations throughout Lafourche Parish.

You can explore the application in several ways. When opened, it can be navigated as just an interactive map similar to Google Earth. Click and drag the crosshairs cursor to move the map within the map view pane, and click on the red dots on the map to view the corresponding cemetery information.

There is a search function on the map that will allow search by deceased's name and/or cemetery name. Click the magnifying glass icon in the upper left corner of the main map view to expand out the search box.

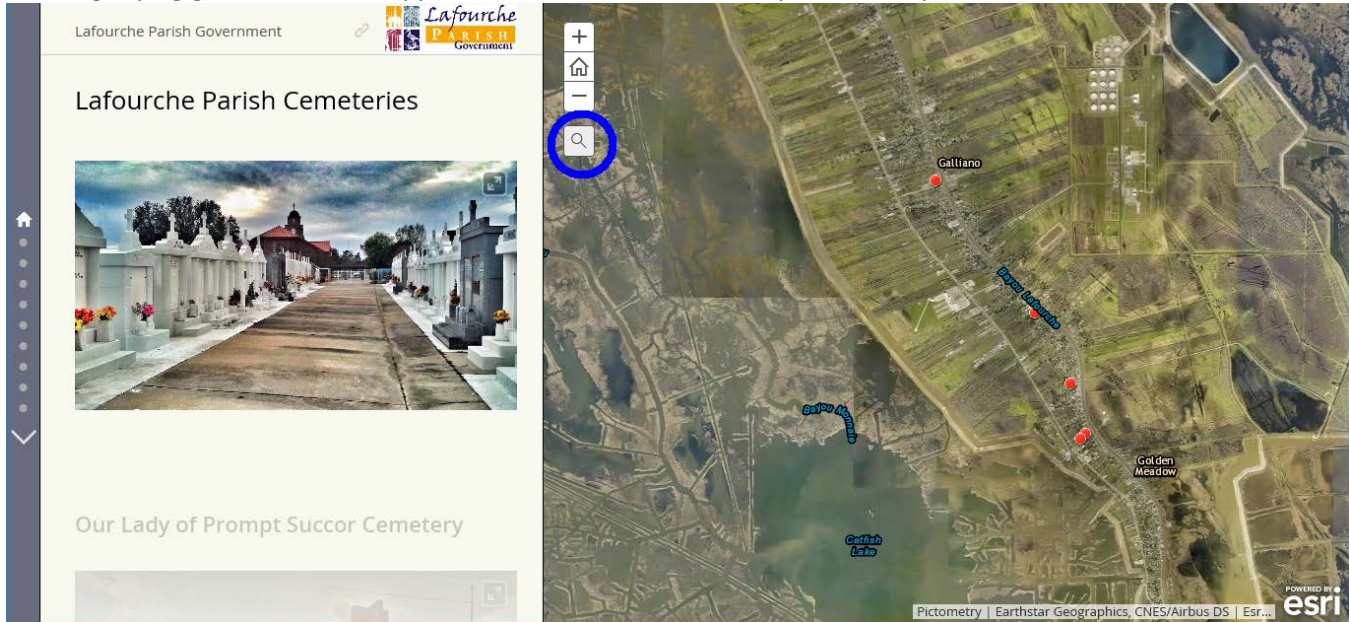

You can specify your search filter (search by cemetery name or deceased's name) by clicking on the selection box to the left of the search bar.

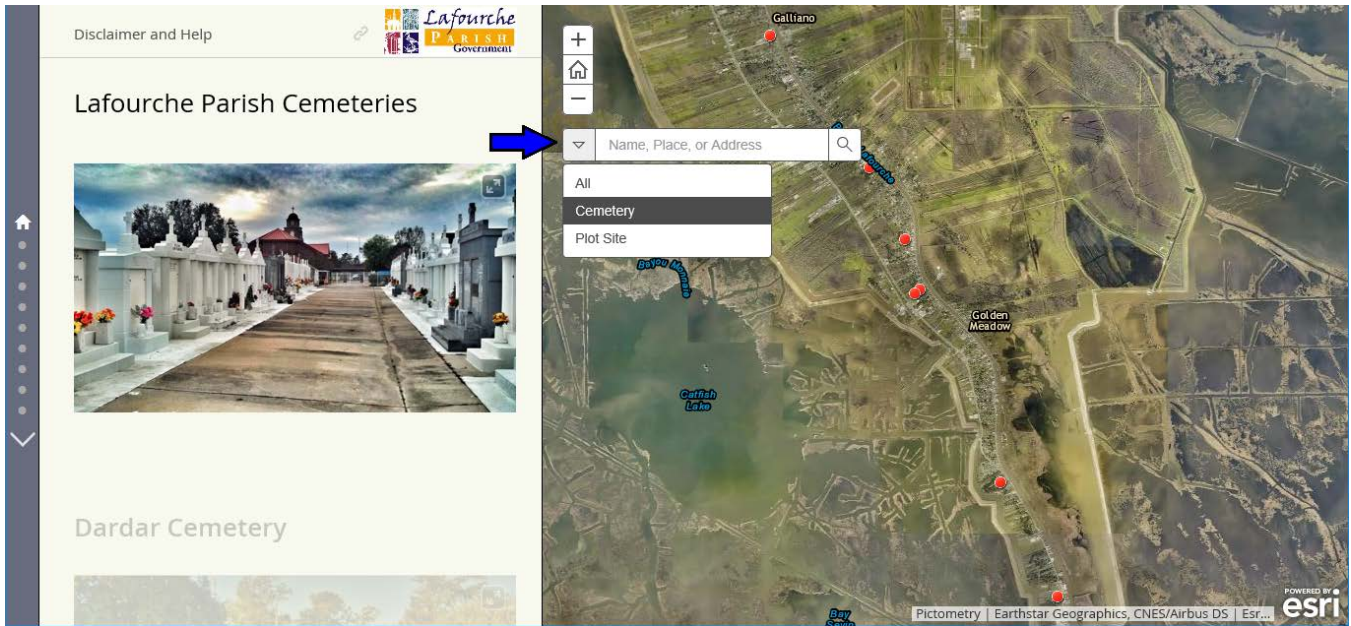

Alternatively, on the left-side pane of the app is a listing of the cemeteries in alphabetical order where you can scroll through each listed cemetery. Simply click the cemetery name to jump to it on the map and view further details. Clicking on the blue dots marking burial sites will show available data on the burial plot.

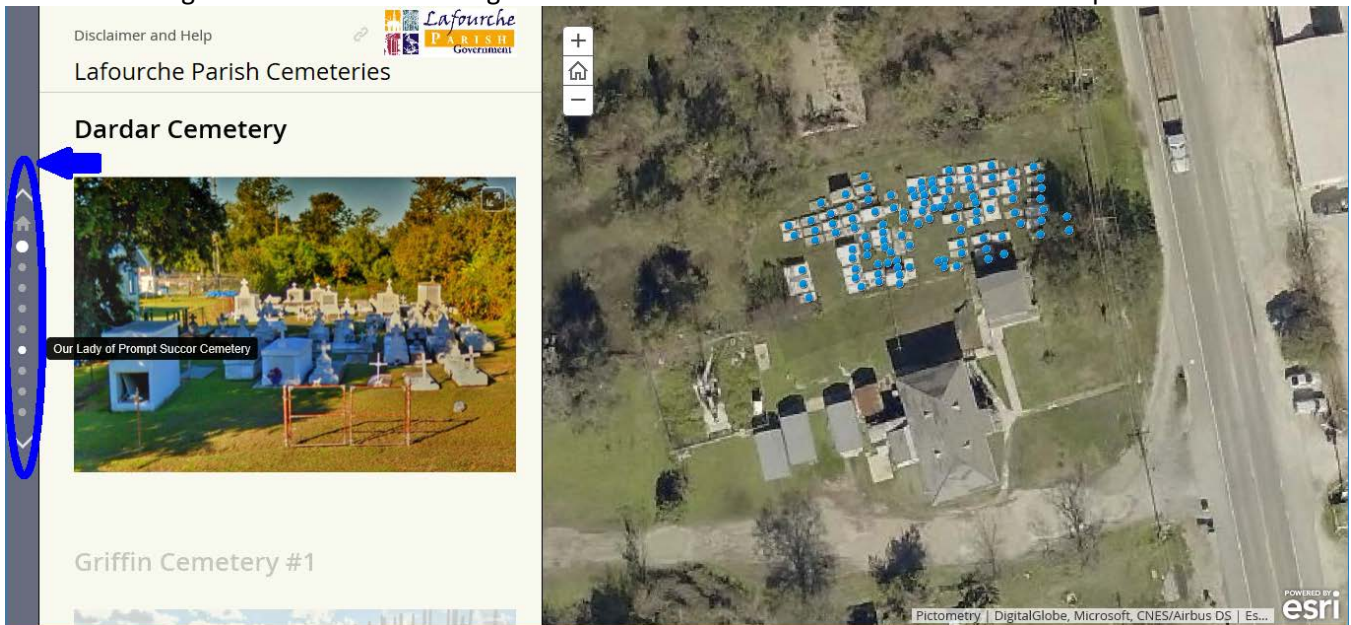

Clicking the home button at the top of the cemetery list in the left-side navigation pane will return you to the base map with search function.

Disclaimer: This is a pilot project and is continuously being updated. Lafourche Parish Government does not guarantee its accuracy. Any data housed within the application is placed at the sole discretion of Lafourche Parish Government and is to be used for informational purposes only. The data is not intended to be and should not be considered as official burial records, and should not be used for any manner of legal proceedings. All images are the copyright of Lafourche Parish Government.

**Click the link below to launch the Cemetery Locator app:**

<http://lpg.maps.arcgis.com/apps/MapJournal/index.html?appid=16dd41a2b6fa49c980027799a25b62bc>